



114 MAIN ST.
P. O. BOX 550
THOMSON, GEORGIA 30824
706-595-3216

NO MOBILE HOMES

Utilities Available

- Electricity
- Natural Gas
- Telephone
- Cable Television
- Garbage Collection
- City Water/Sewer

Legal Description: (j)

Map T4/27
Deed Book 260/399
Plat Book F/105
Taxes: \$ 310.16 (2007)

Driving Directions:

Turn on Tom Watson Way off Main Street at the fork of Lumpkin Street take Hickory Hill Drive to Grier Circle (will be one block on your left) Lot is on the Right.

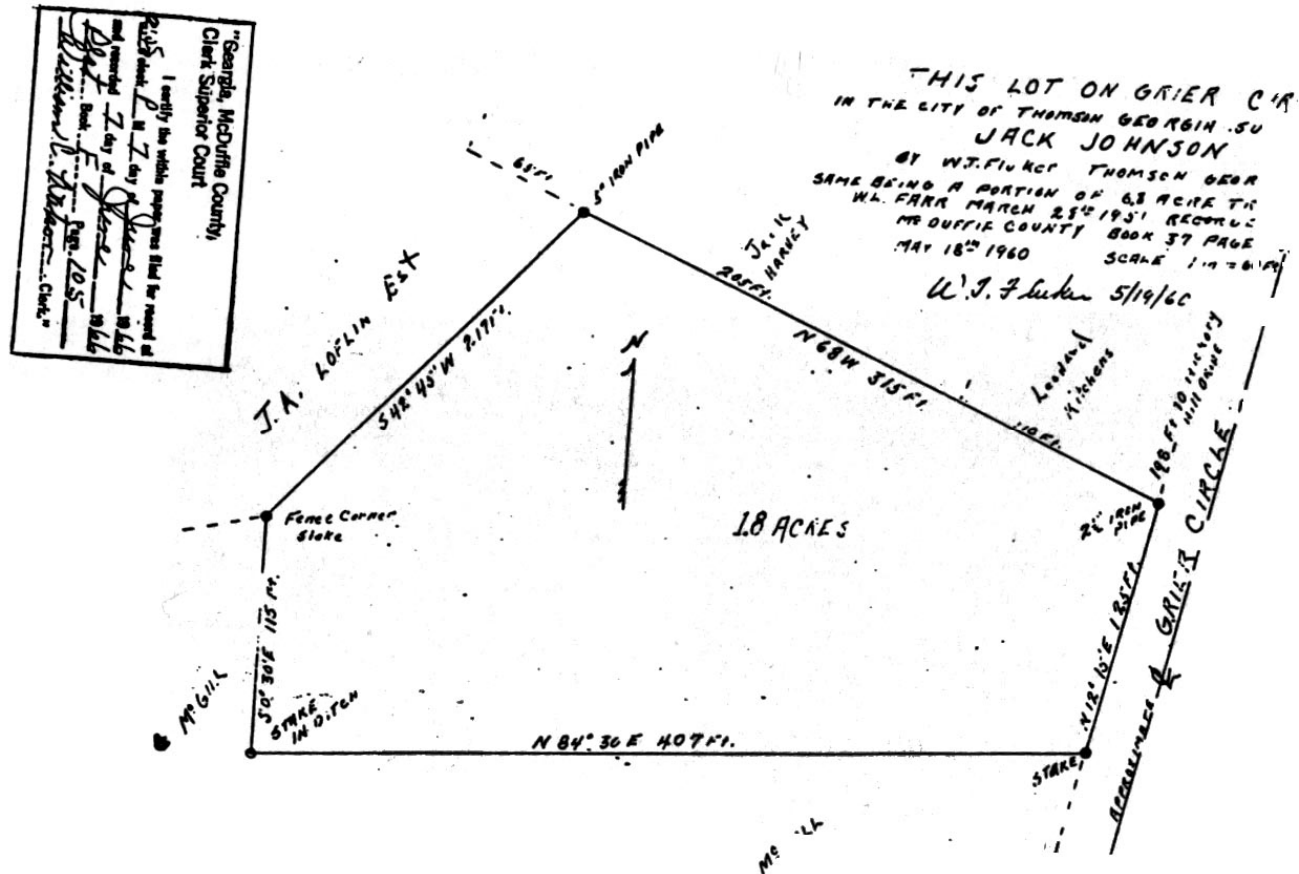

Burch Property

Grier Circle
Thomson, GA

\$29,255

Lot Size: 1.8 acres

100% Wooded