

~~\$145,900~~
Reduced to
\$136,900

7548 Lakeside Dr - Appling

- 5 Bedrooms
- 2.5 Baths
- 2 Kitchens
- 1,938 ± Sq. Ft.
- Triple Carport
- .82 ± Acre lot
- 2 Laundry Rooms
- MLS # 331235



Spacious home in upward moving lake community. This home is large enough for your family with a mother in-law suite or rental. The triple carport has plenty of room for boat storage & recreational vehicles. The undeveloped lot could be cleared for more yard or additional home.



Kitchen

Large living area with a fireplace & open kitchen

Bedroom 10'x13' with large closet

Bedroom 10'x13' with large closet & half bath

Bedroom 10'x16' with 2 closets, triple windows overlooking covered deck & rear yard.



Living Room 29'x13'

(The above data, although believed to be accurate, is not guaranteed by the listing company.)

PO Box 550 114 Main Street • Thomson, GA 30824

706-595-3216 • 800-637-0881 • 706-595-3244 Fax

www.wilsonrealtor.com or email realestate@wilsonrealtor.com



GA RE Lic.# H - 11348



Laundry Room with a full bath 13'x11'



Private entry way to screened porch leading to mother in-law suite or possible rental that has a kitchen, 2 bedrooms, 1 bath & a den.



Den 16'x11'



Kitchen 2 10'x11'



Bedroom 9'x11'



Lake Community - Winfield Hills

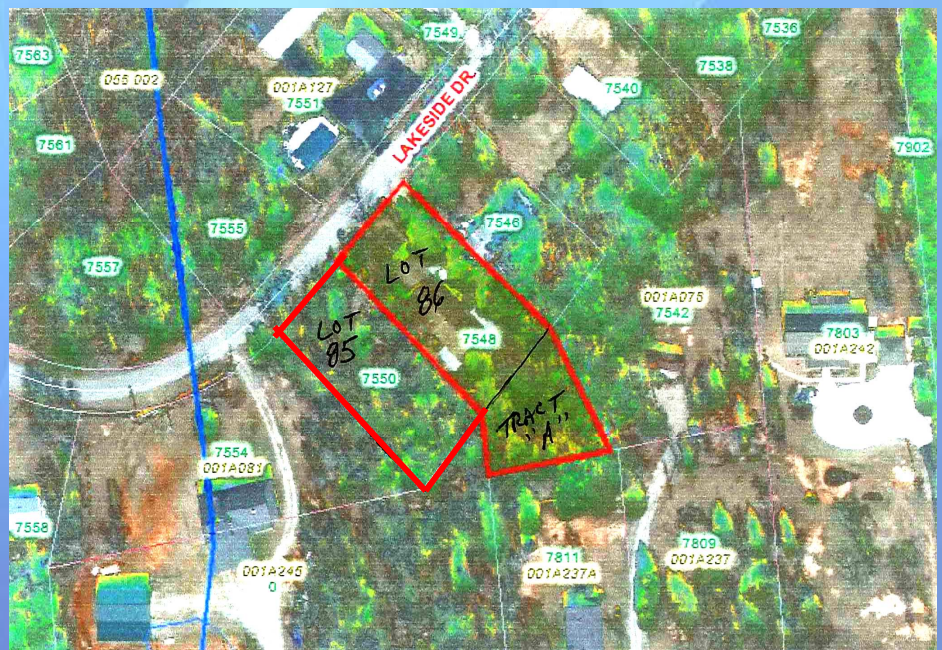

Legal Description:

Deed Book & Page: 3265-288

Plat Book & Page: 10,130A,292

Taxes: \$1253 (2010)

Directions: Hwy 150 Cobbham Road to Mistletoe Rd approximately 1.9 miles, turn left on Winfield Hills Rd, travel .8 miles turn right onto Lakeside Dr. Property will be on your left passed boat ramp #2.



GA RE Lic.# H - 11348