

Location - Location



135 Main Street
Thomson, GA 30824

Perfect Location right on Main Street with a wonderful garden area in the back.

\$69,900 (Building Only)

Built in 1910
1 Story Brick office with 1,020 square feet.

Lot Size: 100 x 17

1 story brick office building, built in 1910, with 1,020 square feet and (one) half bath.

Reception Area

Middle Office

Sheet rock walls and paneling.

Central Heat and Air

Electric Hot Water Heater

Rear Office



Reception Area



Hallway & Lobby



Copy/File Room



GARE Lic.# H - 11348

PO Box 550 · 114 Main Street

Thomson, GA 30824

706-595-3216 or 800-637-0881

www.wilsonrealtor.com · realestate@wilsonrealtor.com



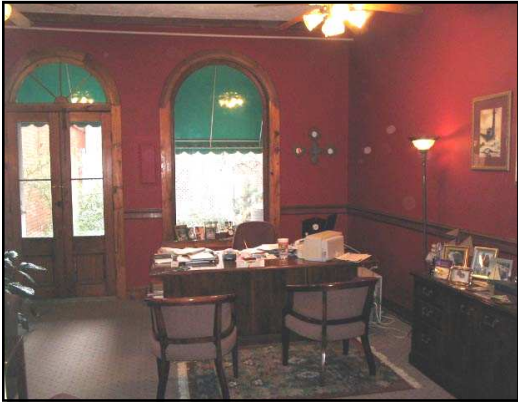

Rear Office - has a beautiful view of the garden area.

This office has beautiful paneled walls.

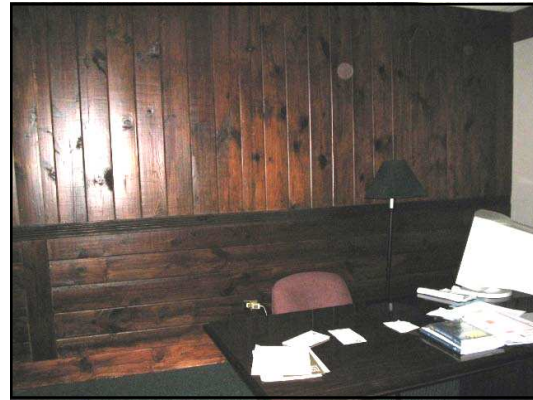

This wonderful garden area located behind the rear office offers a close and quiet place to go in the middle of a busy day. Also, a great place to have lunch in this sunny garden.

Legal Description: (j)

Map T31A Parcel 48
Deed Book 295 page 475
Taxes: \$757.15 (2010)
MLS# 331419

DIRECTIONS:

From I-20 turn left onto Washington Rd & follow to downtown Thomson. Building is located beside the Movie Theatre & Turners Furniture on the right. 135 Main Street - Thomson, GA

