

4380 Purvis School Rd • Stapleton, GA 30823

\$33,885 • \$4,500 Per Acre • MLS#329041

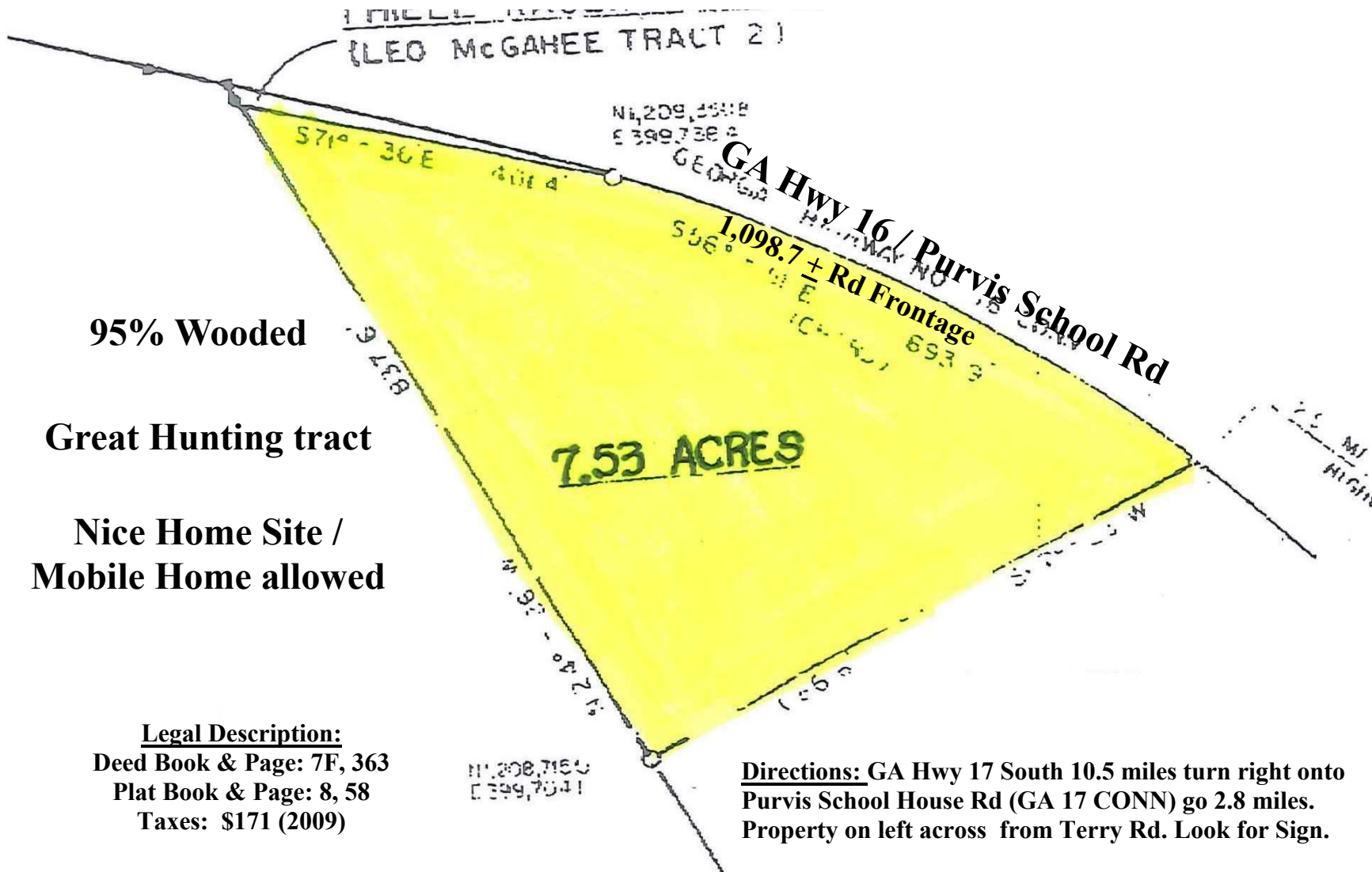

95% Wooded

Great Hunting tract

Nice Home Site /
Mobile Home allowed

Legal Description:
Deed Book & Page: 7F, 363
Plat Book & Page: 8, 58
Taxes: \$171 (2009)

Directions: GA Hwy 17 South 10.5 miles turn right onto Purvis School House Rd (GA 17 CONN) go 2.8 miles. Property on left across from Terry Rd. Look for Sign.

(The above data, although believed to be accurate, is not guaranteed by the listing company.)



PO Box 550 114 Main Street
Thomson, GA 30824
706-595-3216 or 800-637-0881
706-595-3244 Fax
www.wilsonrealtor.com or email realestate@wilsonrealtor.com



GA RE Lic.# H - 11348

