1266 Royal Street NE

MAKE OFFER

$11,000

Lot Size: .46+

Approximately 100' x 200'

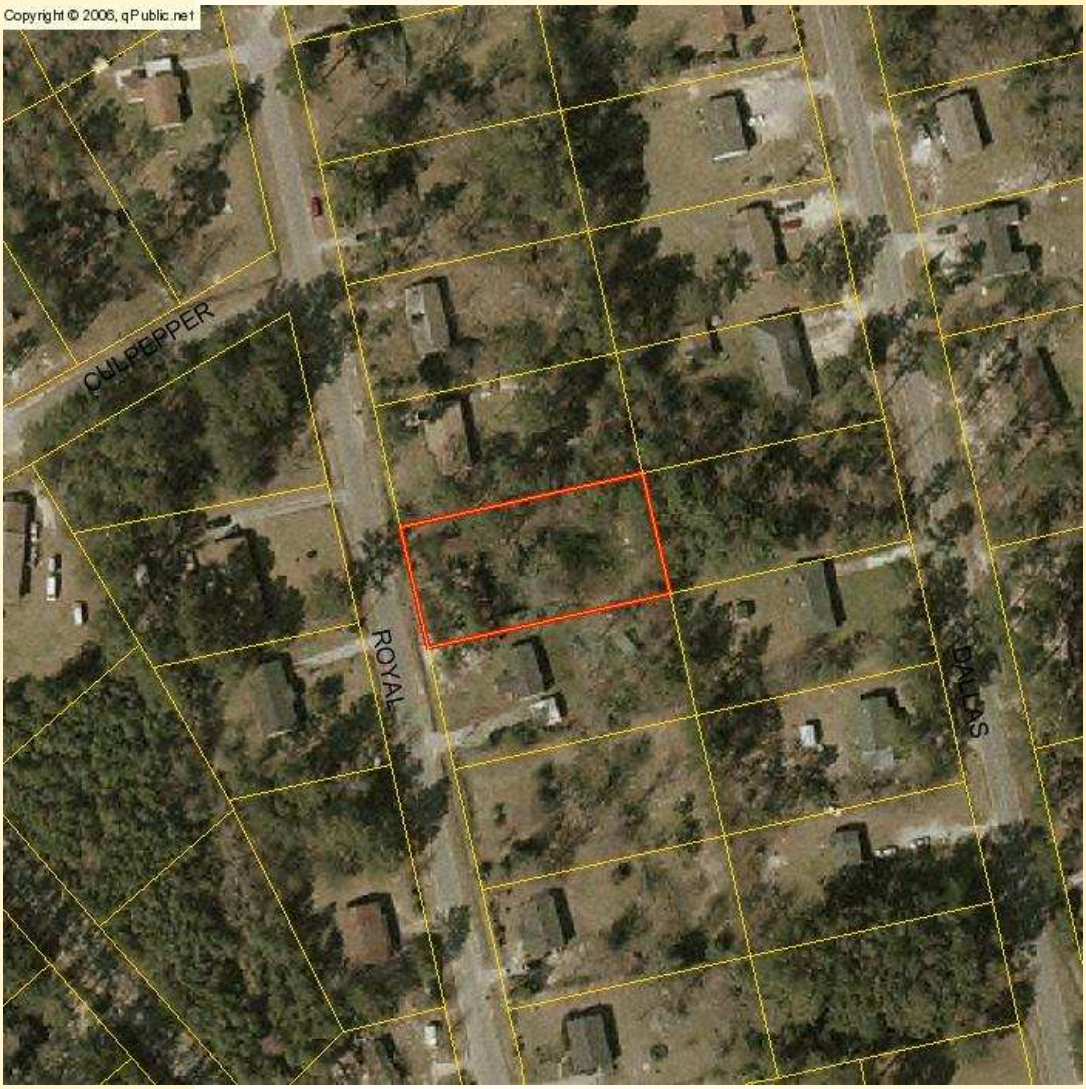

- 25% Open, 75% Wooded
- County Sewage
- Old Home on Lot that has burned
- Well on Lot (Do Not Know Condition)

DIRECTIONS:

FROM MAIN STREET THOMSON TAKE GORDON STREET (HWY 150) COBBHAM ROAD TO JUST PAST McDUFFIE ANIMAL HOSPITAL ON LEFT DALLAS DRIVE TO CULPEPPER STREET ON LEFT THEN ROYAL STREET ON RIGHT.

LEGAL DESCRIPTION:

DEED BOOK 335 PAGE 196 / PLAT BOOK H PAGE 150 / TAXES: $60.87 (2010) / MLS# 337625

(The above data, although believed to be accurate, is not guaranteed by the listing company.)

PO Box 550 114 Main Street
Thomson, GA 30824
706-595-3216 or 800-637-0881
706-595-3244 Fax
www.wilsonrealtor.com or email realestate@wilsonrealtor.com

GA RE Lic.# H - 11348