

Montgomery Property
 Salem Road
 Thomson, GA 30824

\$94,200

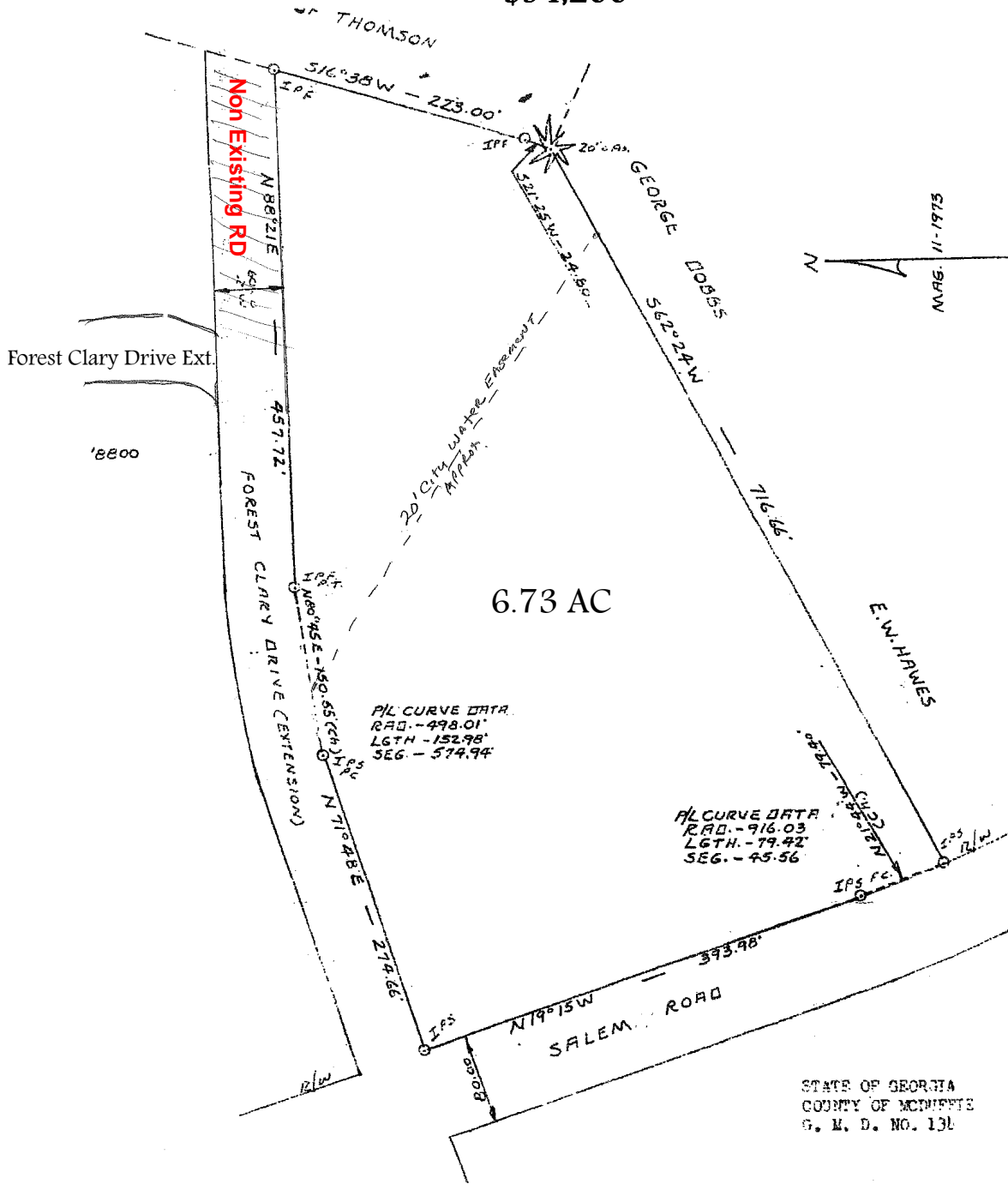

(The above data, although believed to be accurate, is not guaranteed by the listing company.)



PO Box 550 114 Main Street
 Thomson, GA 30824
 706-595-3216 or 800-637-0881
 706-595-3244 Fax



GA RE Lic.# H - 11348

www.wilsonrealtor.com or email realestate@wilsonrealtor.com



Address Thomson, GA 30824

Notes LOCATION MAP

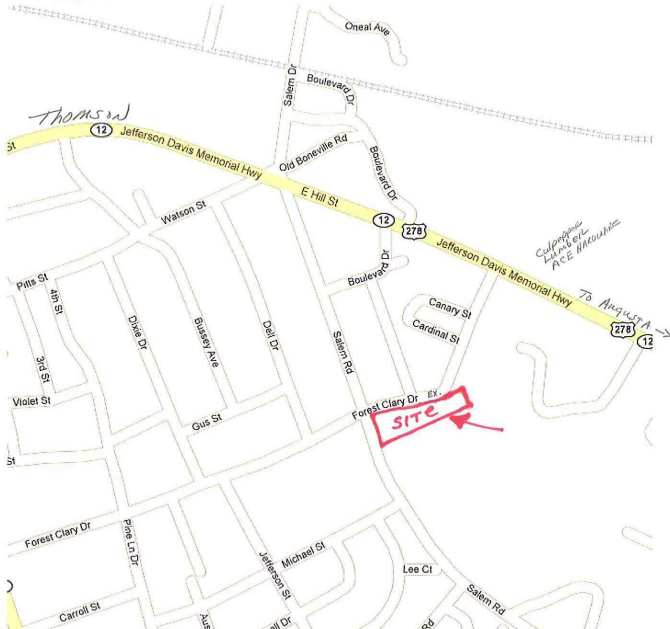

- City Water and Sewage Available
- Electricity Available
- Telephone Available
- Only Restrictions are what the City Requires
- Zoning R-2



Legal Description: (j)

Parcel# 00410-065-000

Deed Book 90 page 720

2010 Taxes: \$489.36

MLS# 334848

Directions: From Intersection of 278/78 & 17 at CVS take HWY 278 East Augusta Highway for approximately 1.25 mile turn right on Forest Clary Drive Ext. Just past Badcock Distributing Center

(The above data, although believed to be accurate, is not guaranteed by the listing company.)



PO Box 550 114 Main Street
Thomson, GA 30824
706-595-3216 or 800-637-0881
706-595-3244 Fax



GA RE Lic.# H - 11348

www.wilsonrealtor.com or email realestate@wilsonrealtor.com