



7686 Sandhill Rd - Glascock Co. - 40.4 ± Acres

\$121,200 - \$3000 per Acre

40 Acre tract in Glascock County, located on Sandhill Rd. This tract is 100% wooded with approximately 25% in planted pines. There is a small stream on the property plus a potential great pond site.

Directions: From Mitchell take Shoals Rd, follow to Sandhill Rd just outside city on right. Property located on the right side of road. Look for signs.

Legal Descriptions: Deed Book & Page: 107, 319 Taxes: \$121.93 (2009)
MLS#328094

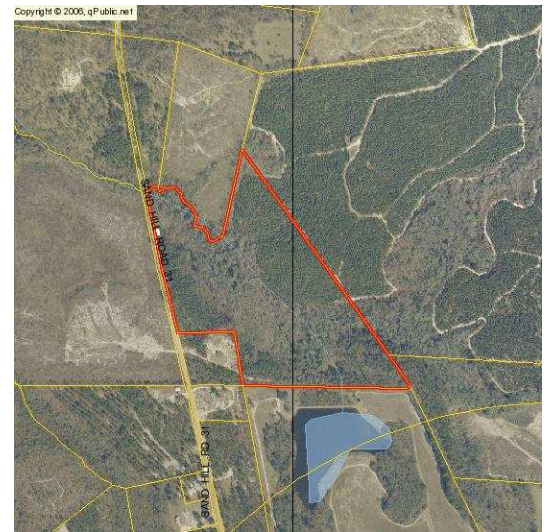

(The above data, although believed to be accurate, is not guaranteed by the listing company.)



PO Box 550 114 Main Street
Thomson, GA 30824
706-595-3216 or 800-637-0881
706-595-3244 Fax

www.wilsonrealtor.com or email realestate@wilsonrealtor.com



GA RE Lic.# H - 11348

